

Rupert the Reindeer

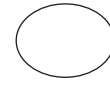

Cut-out and glue Rupert's nose to this panel

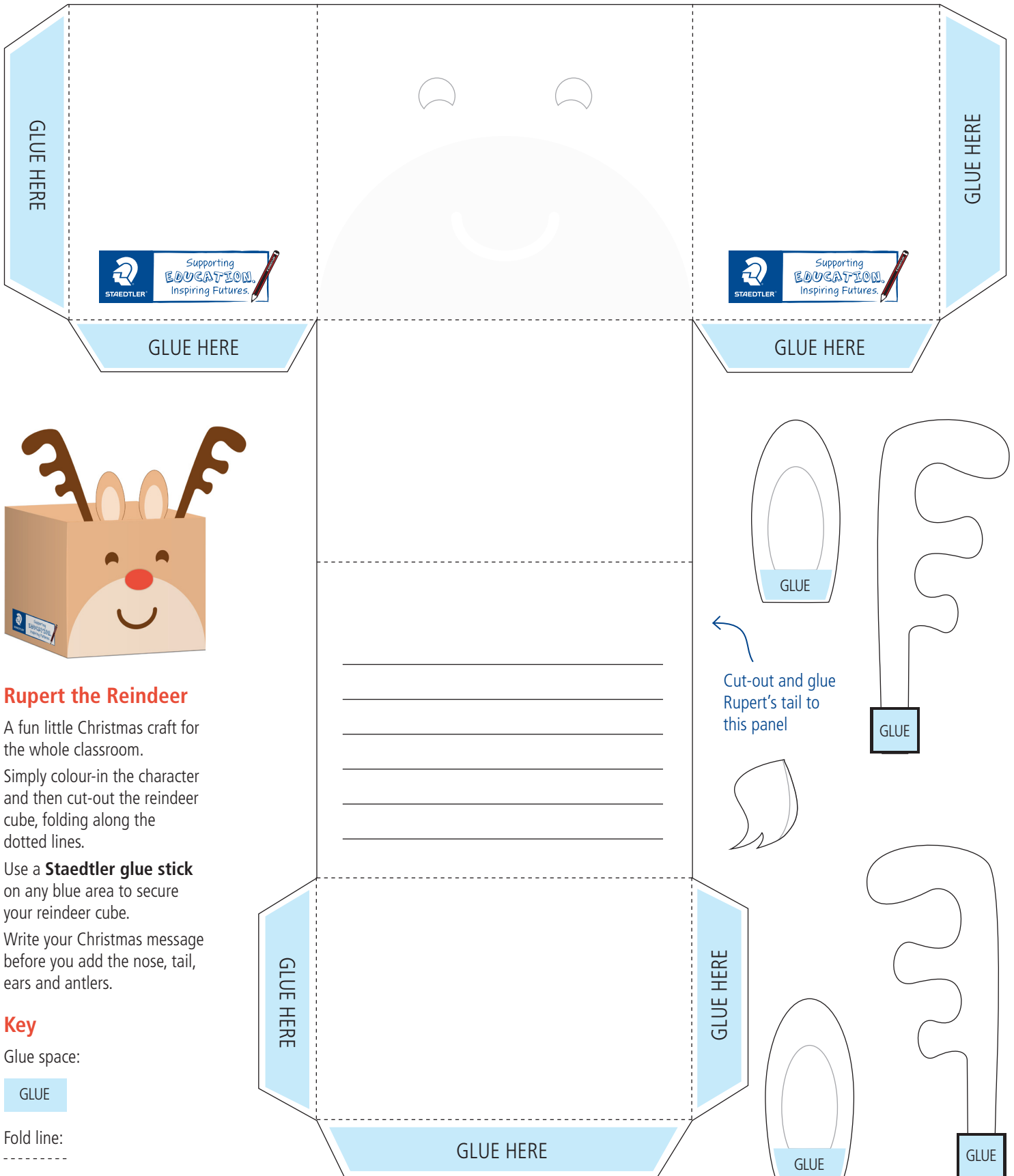

Rupert the Reindeer

A fun little Christmas craft for the whole classroom.

Simply colour-in the character and then cut-out the reindeer cube, folding along the dotted lines.

Use a **Staedtler glue stick** on any blue area to secure your reindeer cube.

Write your Christmas message before you add the nose, tail, ears and antlers.

Key

Glue space:

GLUE

Fold line:



Say hello to Santa

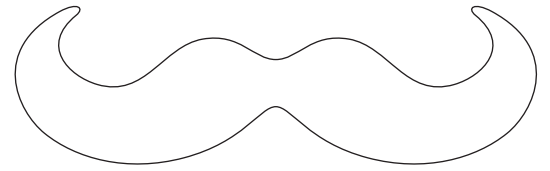

Cut-out and glue Santa's moustache to this panel

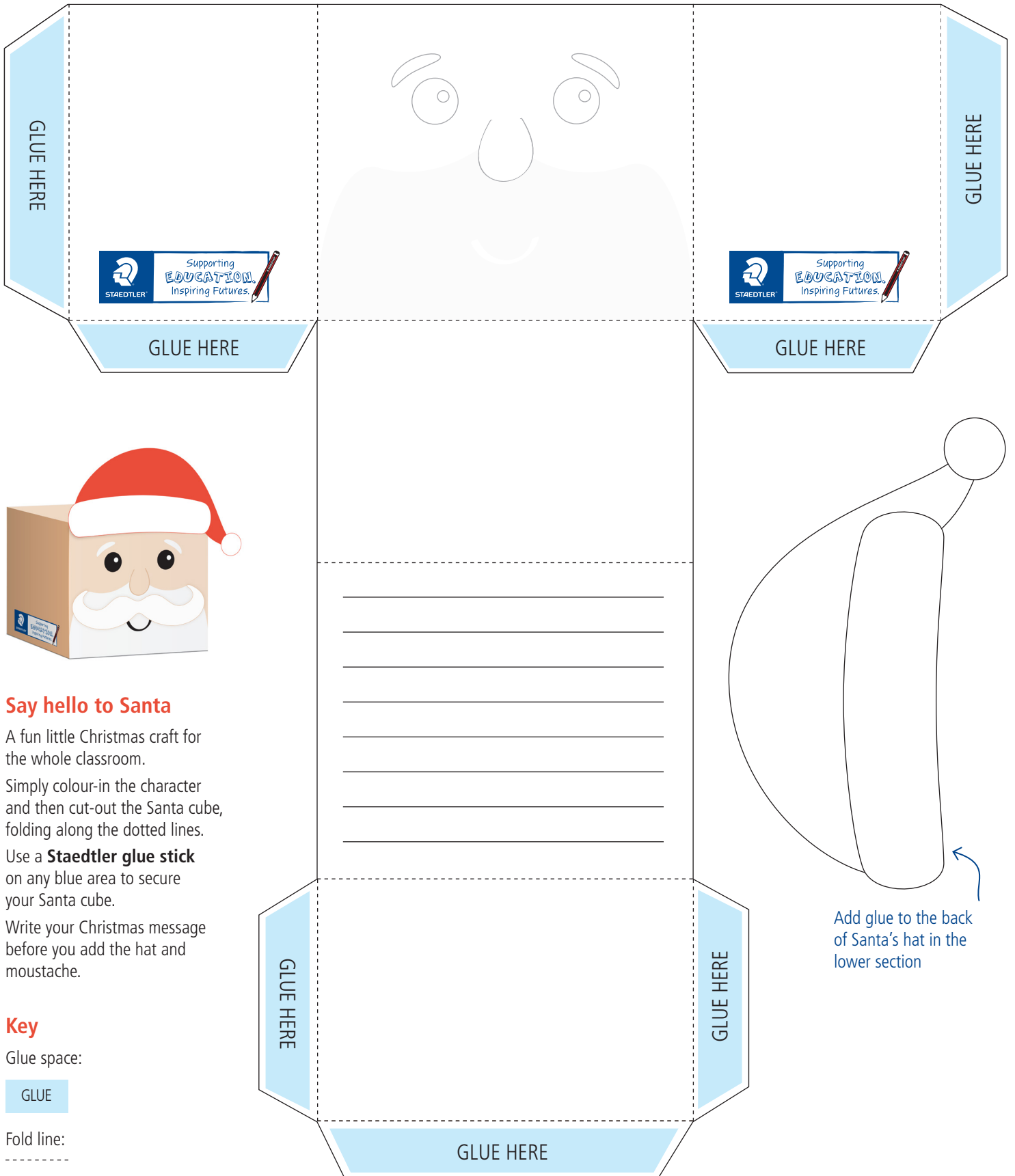

Say hello to Santa

A fun little Christmas craft for the whole classroom.

Simply colour-in the character and then cut-out the Santa cube, folding along the dotted lines.

Use a **Staedtler glue stick** on any blue area to secure your Santa cube.

Write your Christmas message before you add the hat and moustache.

Key

Glue space:

GLUE

Fold line:



Christmas gifting

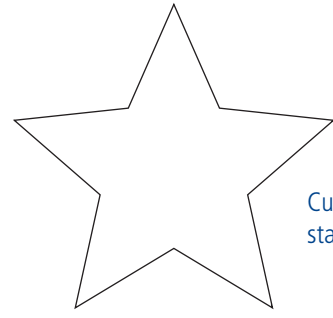

Cut-out and glue the star to this panel

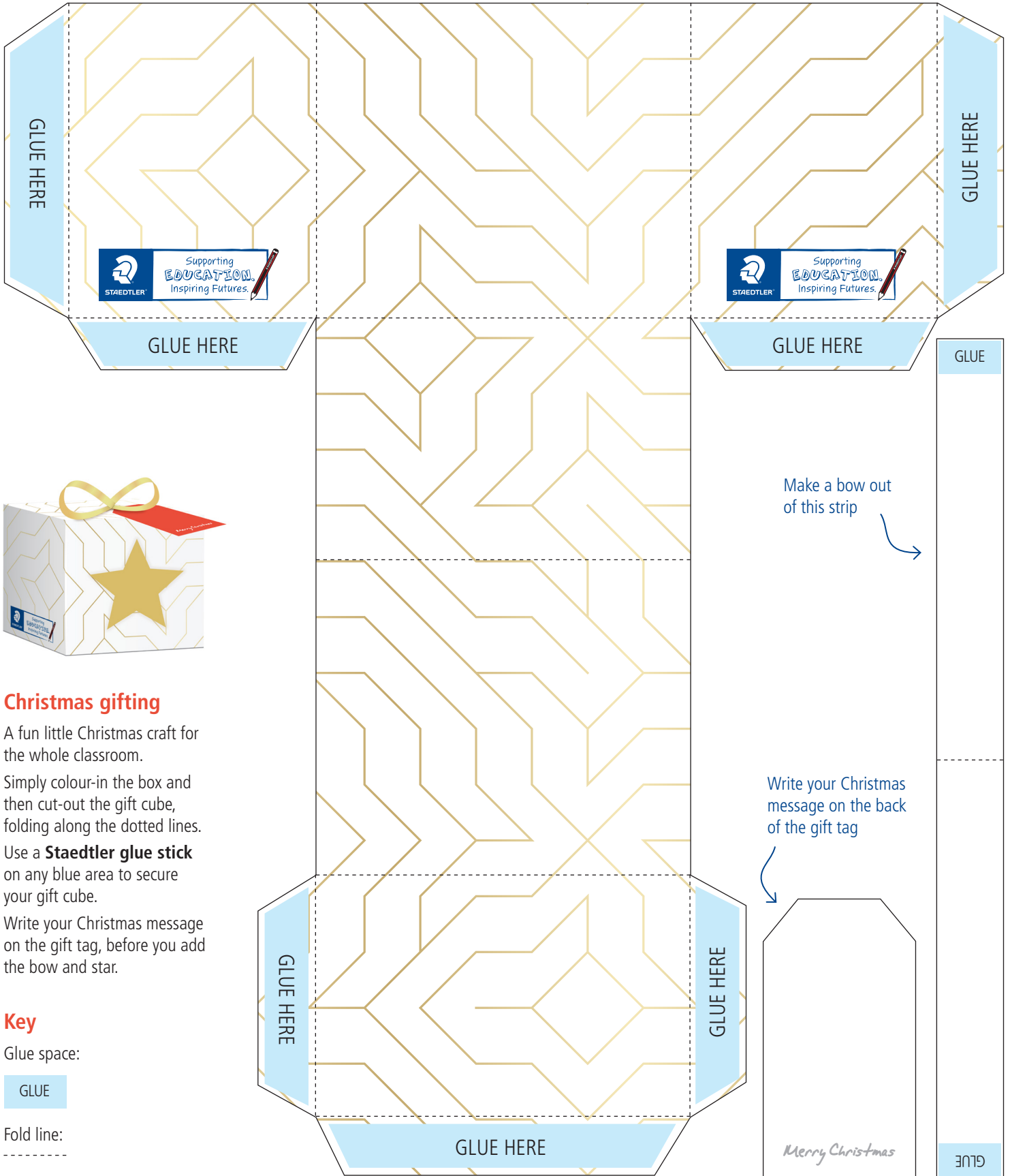

Christmas gifting

A fun little Christmas craft for the whole classroom.

Simply colour-in the box and then cut-out the gift cube, folding along the dotted lines.

Use a **Staedtler glue stick** on any blue area to secure your gift cube.

Write your Christmas message on the gift tag, before you add the bow and star.

Key

Glue space:

GLUE

Fold line:

Make a bow out of this strip

Write your Christmas message on the back of the gift tag

Merry Christmas

Elvis the ELF

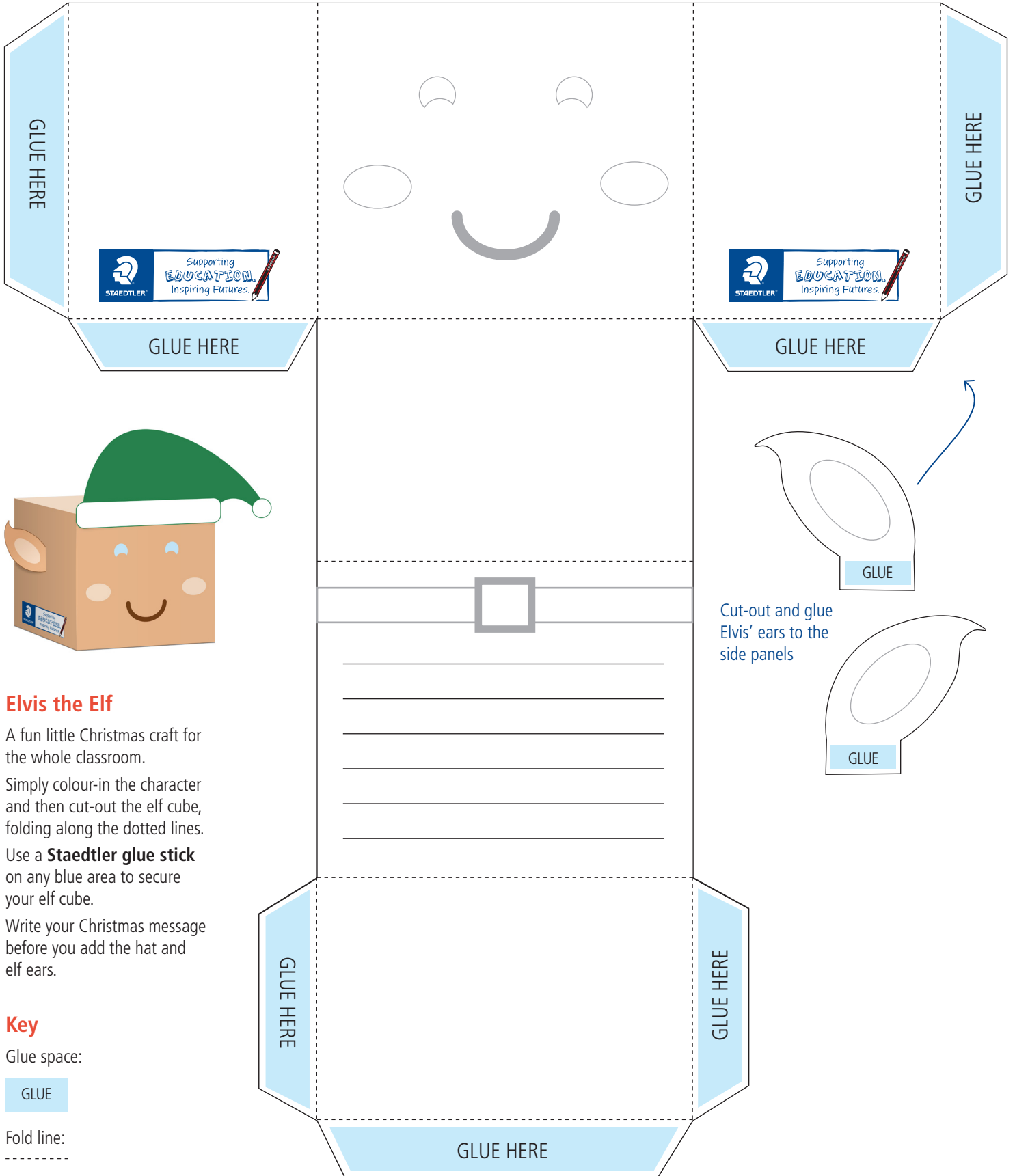
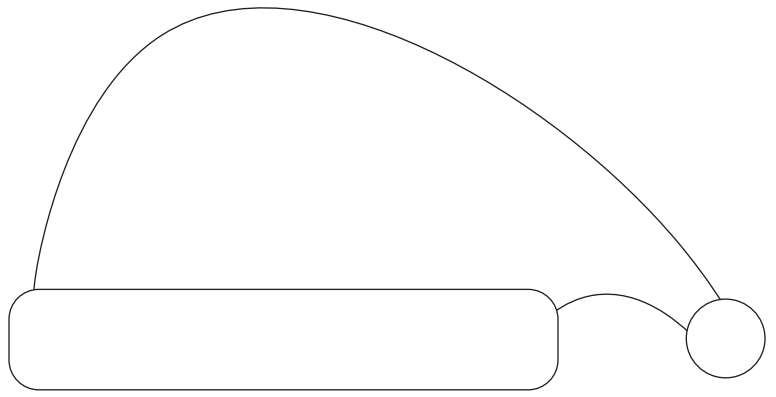

Elvis the Elf

A fun little Christmas craft for the whole classroom.

Simply colour-in the character and then cut-out the elf cube, folding along the dotted lines.

Use a **Staedtler glue stick** on any blue area to secure your elf cube.

Write your Christmas message before you add the hat and elf ears.

Key

Glue space:

GLUE

Fold line:



Cut-out and glue
Elvis' ears to the
side panels

Sandy the Sandman

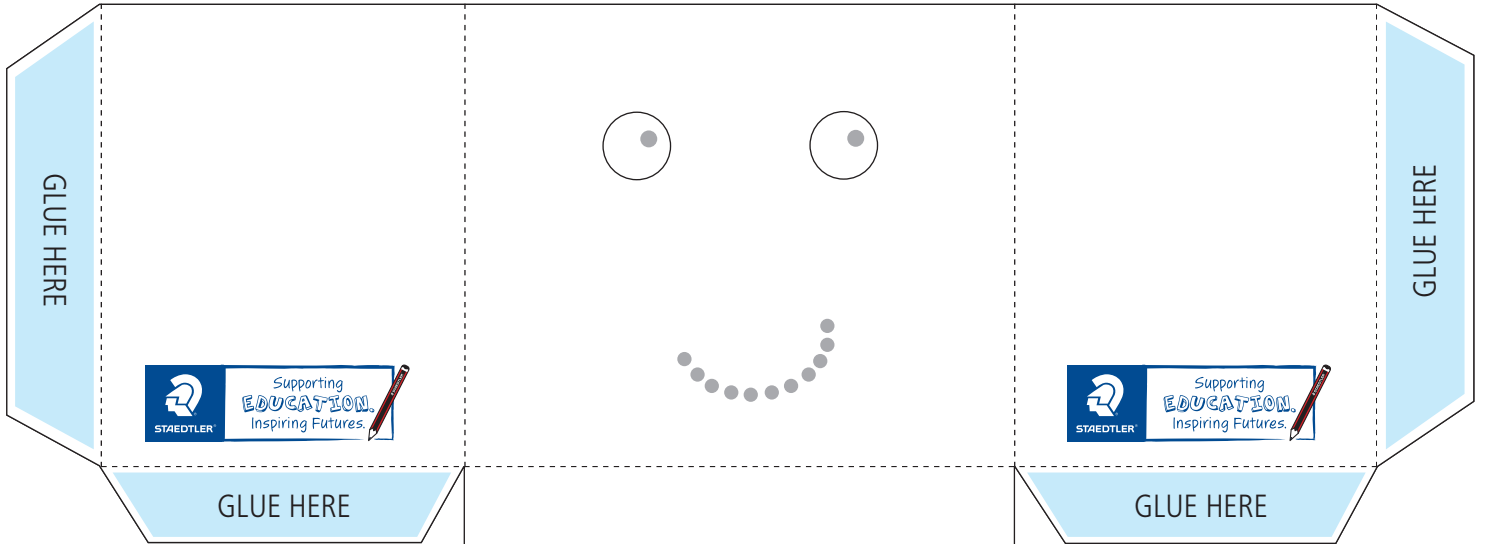
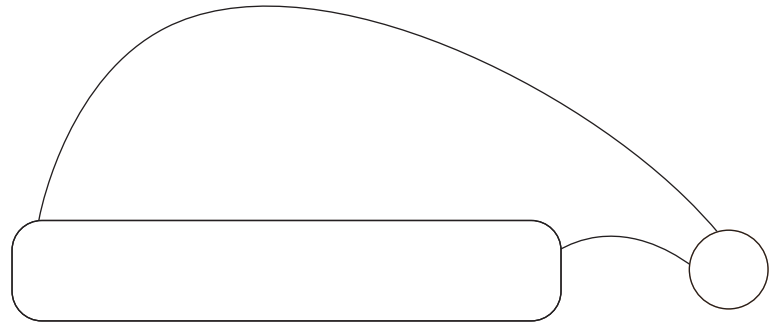

Sandy the Sandman

A fun Australian themed activity for your students.

Simply colour-in the character and then cut-out the sandman cube, folding along the dotted lines.

Use a **Staedtler glue stick** on any blue area to secure your sandman cube.

Write your Christmas message before you add the hat, nose and twig arms.

Key

Glue space:

GLUE

Fold line:

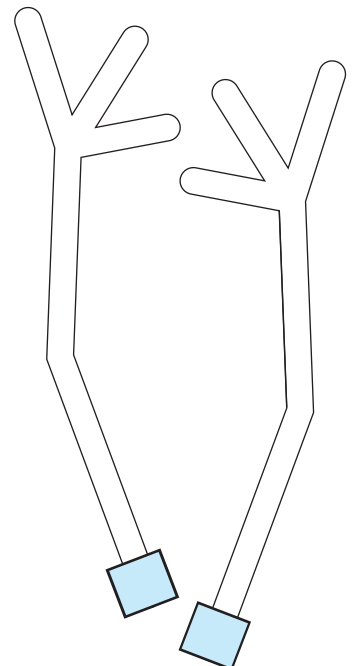
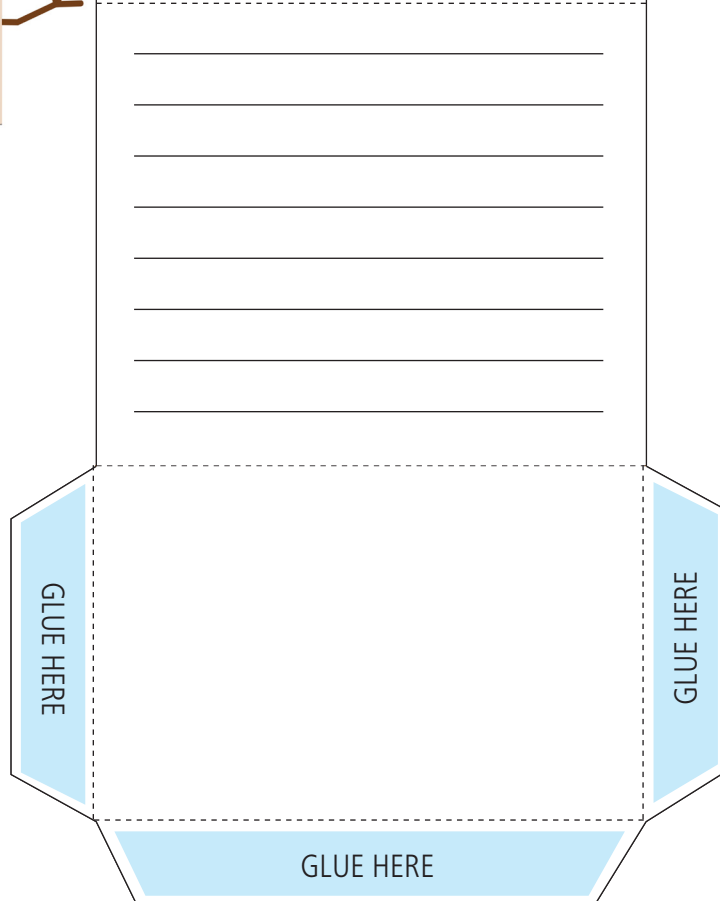
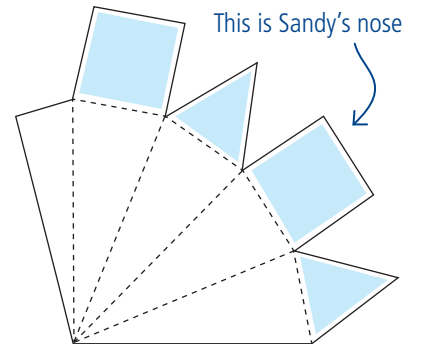

Cut-out and glue Sandy's arms to the side panels